Information Technology Services

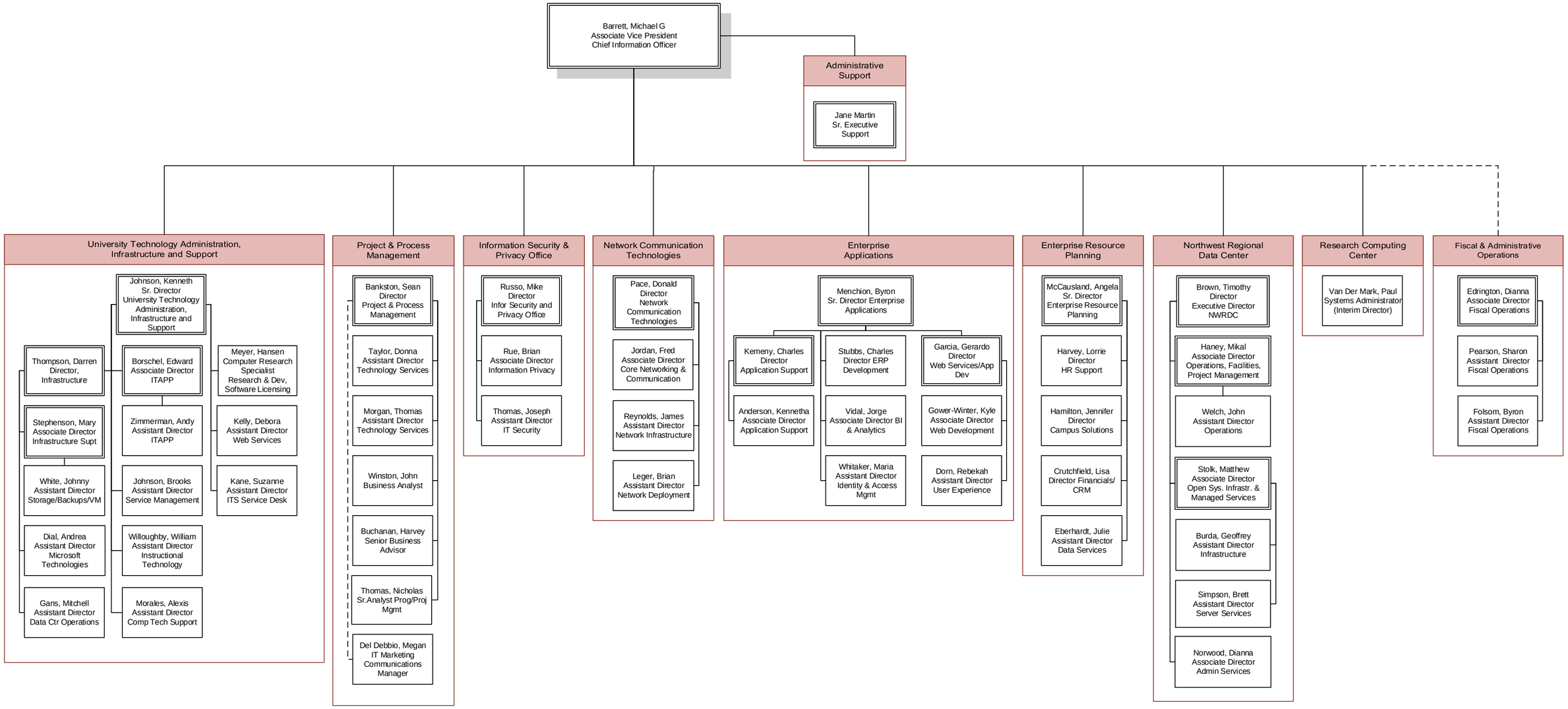

Last Updated 5.5.16